

AIR - J.S.Bach

Bearb.M.Stehling St.Einfeld 01.11.95

F-Horn

Barit. 1

Barit. 2

Pos.

Tuba

37

F-Horn

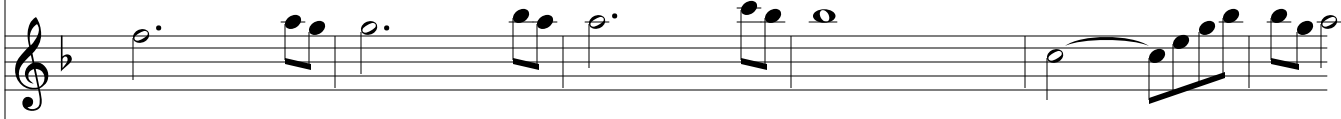

Barit. 1

Barit. 2

Pos.

Tuba

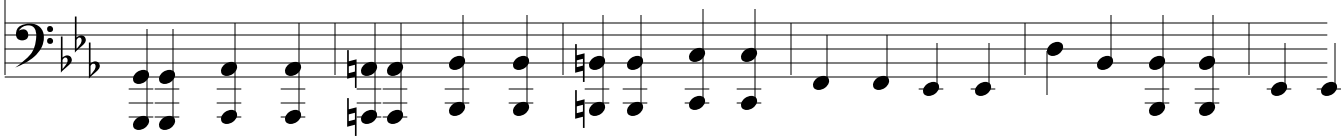

F-Horn

Barit. 1

Barit. 2

Pos.

Tuba
